

SAT JINDA KALYANA COLLEGE KALANAUR (ROHTAK)

(Accredited 'A' Grade by NAAC and ISO 9001-2015 Certified Institute)



MANDATORY DISCLOSURES

BASIC INFORMATION

| | |
|---|--|
| Name | Sat Jinda Kalyana College, Kalanaur |
| Address | NH709,Rohtak-Bhiwani Road |
| District | Rohtak |
| PIN | 124 113 |
| State | Haryana |
| Contact No. | 8607022439 |
| E-Mail | sjkc@rediffmail.com |
| Website | www.sjkc.com |
| Office Hours | 09:00A.M.to04:00P.M. |
| Longitude & Latitude | 28.83943& 76.42330 |
| Type of Institution | Govt.-Aided |
| Run By | Sat Jinda Kalyana Education Society, Kalanaur |
| Date of Establishment | 29/01/1971 |
| Name of the Affiliating University | Maharshi Dayanand University, Rohtak |
| Name of the Principal | Dr.Naresh Kumar Dua |
| Contact Number of the Principal | 9812172616 |

NAAC Accreditation Details

| Cycle | Grade | CGPA | Year of Accreditation | Validity from | Validity to |
|--------------|--------------|-------------|------------------------------|----------------------|--------------------|
| Cycle1 | B | 71.10 | 2003 | 21/03/2003 | 20/03/2008 |
| Cycle2 | B | 2.48 | 2015 | 15/11/2015 | 14/11/2020 |
| Cycle3 | A | 3.03 | 2022 | 09/11/2022 | 08/11/2027 |

About Us

Sat Jinda Kalyana (P.G.) College, Kalanaur (Rohtak) is the oldest institute of higher education between Rohtak and Bhiwani. In a long tradition of philanthropic works, Sat Jinda Kalyana College was established in 1971 by the Tikana of the same name under the auspices of Brahmleen Mahant Shri Jamna Dass ji Maharaj. Deeply inspired by the desire to impact higher education to the youth of backward region in the periphery of Kalanaur, Maharaj ji laid down the stone of Sat Jinda Kalyana College with the moto of 'Vidya – Vivek-Vikas'. It was his cherished dream to impart quality education to the youth, especially girls of the rural area. The college has tirelessly endeavored to make his cherished dream a reality. He left for heavenly abode but his spirit lives and guides us. In today's day and age when even education has become a source of income, we never lost sight of our vision and mission. For us education has always been a service and not a profitable business opportunity. Some of our programmes are under SFS, but we offer these at much lower fee structure than city colleges to make it affordable for the students. To encourage the students to pursue higher education, the college offers various scholarship schemes. For instance, 'Chhatra Utkarsh Yojna' was launches in 2016 to provide financial assistance to the students with poor financial background. The importance of education in the country cannot be undermined and the education in the rural area is as important. Through it's a challenge to increase the strength of students owing to the attraction towards colleges situated in the city; we have never considered relocating our campus in an urban area. We strive to offer an idea blend of traditional and modern education to our students. The college endeavors to empower the rural youth by teaching them job oriented skills and also by guiding them to lead a righteous life. Realizing the need to educate the rural population, it has made earnest efforts to bridge the gap between education in rural areas and the education in urban areas by providing access to the modern and the latest tools of learning on digital platforms near their homes. In college, we provide an education system rooted in Indian culture and the best of modern techniques. The college boasts of highly qualified and dedicated staff an extremely supportive management.

OUR HISTORY

Kalanaur lies in the western part of Rohtak district in Haryana on the Rohtak-Bhiwani road at a distance of twenty two kilometers from Rohtak. Sat Jinda Kalyana College is situated on an intersection on the highway at a distance from three kilometers from Kalanaur.

Kalanaur is famous for its religious gurus and muths, popularly known as “Tikanas”. In a long tradition of philanthropic works, Sat Jinda Kalyana College was established in 1971 by the Tikana of the same name under the auspices of Mahant Shri Jamna Dass Ji. The dedicated efforts of his enlightened and socially aware followers helped to give this dream a practical shape and the S.J.K. Education Society was formed.

VISION

To impart the quality and holistic education to the students of this area with a motto of **‘Vidya-Vivek-Vikas.’**

MISSION

- Empower rural youth through quality education
- Make individuals and society value enriched entities
- Inculcate humaneness, fraternal spirit, social responsibility and the spirit of service
- Instill the benign values of service (sewa), cleanliness (swacchhta), non-violence, respect for
- Environment, helpfulness, tolerance, equity and respect for all.

INSTITUTIONAL DISTINGUISHNESS

The college has been a path finder for the people of this area and pioneer in imparting free education to the girl students. The college has always endeavored not only to produce degree holders but to nurture good and responsible citizens. In the era of commercialism and materialism, S.J.K. College as an institution takes responsibility of including value system of higher order in the students. In nutshell, the institution in tune with its motto, aims for the overall development of the youth. The holy dip in the 'triveni' of 'Vidya-Vivek-Vikas' enables the students of S.J.K. college to lead a righteous life. Keeping in view the above, the staff along with the Principal visits the remote villages in the vicinity and not only motivate but also convince the parents to send their wards, especially their daughters, to pursue higher studies. The parents with low social- economic status are also assured and provided financial assistance.

INSTITUTIONAL BEST PRACTICES

1. Scholarship Schemes: The college awards various governments sponsored and other scholarships to the needy and deserving students. In addition to the various sponsored scholarships, following scholarships are awarded at college level

a) **Chhatra Utkarsh Yojna:** This scholarship is awarded to the needy students belonging to the economically weaker section who are not benefited by any other scholarship scheme

b) **Gasha Scholarship:** This scholarship is awarded to meritorious students who opt Psychology as a subject in the UG course.

2. Blood Donation Camp: The College organizes Blood Donation Camp on a regular basis to motivate students to donate blood. Students as well as the staff show much enthusiasm in donating blood. In this way, the students and the staff of the college contribute towards society and save many lives.

3. ValueBasedLectures: The College celebrates its Foundation Day on 29 January every year and on this occasion, one teacher by turn, addresses the students and delivers a value based lecture. This practice contributes in promoting better personal, social, moral and ethical behavior of the students.

4. Extension Lectures: Extension lectures on various topics are organized regularly for the benefit of the students. For instance, extension lecture on voter awareness encourages young voters in the college to take part in the electoral process and also motivates them to spread awareness regarding the importance of voting.

5. Social Upliftment of adopted village: The college has adopted village Anwal. The University Outreach Programme (UOP) of the college endeavors to engage the stakeholders for the social upliftment of the village by organizing awareness drives, cleanliness drives, tree plantation etc.

6. Morning Prayer: Morning assemblies are held every Monday and Thursday in which the students offer prayer to the Almighty and seek the blessings. It helps to promote virtuous ideals and helps in building personal character.

7. Proctorial Duties: Each faculty member has been assigned proctorial duties to monitor discipline among the students.

8. Mentoring: Mentoring system is available in the college. The mentees are allotted to each mentor as per strength. Mentoring classes are held every 2nd and 4th Friday of the month. Students are guided, motivated and counseled. Issues /queries raised by the students are addressed and mentors submit the report of each mentoring class to chief mentor.

9. Lesson Plan: All the faculty members prepare a detailed lesson plan with tentative dates. It helps the teacher to maintain a teaching pattern and complete syllabus well in time.

10. Hawan Ceremonies: Hawan Ceremony, a sacred ritual, is organised every year in the college on the Foundation Day (29 January). The smoke emanated from the pious fire energizes the whole space and creates a positive effect. The hawan is performed with the aim to preserve the age-old tradition and to instill spirituality among the students.

COLLEGE GOVERNING BODY

| S. N. | Name | Father's Name | Post | |
|-------|----------------------------|-------------------------|------------------------|-----------------------------------|
| 1 | Sh.Shadi Lal Batra | Sh.Ainshi Lal Batra | President | |
| 2. | Sh. Bihari Lal Madan | Sh.Ladha RamMadan | Vice-President | |
| 3. | Sh. Mahinder Kumar Khurana | Sh. Ram Ditta Mal | General Secretary | |
| 4. | Sh. Gaurav Juneja | Sh.Santosh Kumar Juneja | Treasurer | |
| 5. | Sh. Ved Parkash Batra | Sh. Ainshi LalBatra | Governing Body Members | |
| 6. | Sh. Ashwani Kumar Juneja | Sh.Hari Chand Juneja | | |
| 7. | Dr.Aparna Batra | Sh.Shadi Lal Batra | | |
| 8. | Dr. Rashmi Bajaj | Sh. R.L.Bajaj | | |
| 9. | Sh.Surender Kumar Batra | Late Sh.Shiva Ditta | | |
| 10. | Sh.Mahesh Chaudhri | Sh. B.K.Chaudhari | | |
| 11. | Sh. Sumit KumarBatra | Sh.Raj Kumar Batra | | |
| 12. | Sh.Pawan Kumar Juneja | Sh.Manohar LalJuneja | | |
| 13. | Sh.Subhash Chander Minocha | Sh.Ladha Ram Minocha | | |
| 14. | Sh. Gourav | Sh.DesRaj Kawatra | | |
| 15. | Sh. Mohit Batra | Sh.Madan Lal Batra | | |
| 16. | Dr.Gurvinder Singh | Sh.Balwant Singh | | Teaching Staff Representatives |
| 17. | Dr.Mamta Rani | Sh.Rattan Singh | | Non-Teaching Staff Representative |
| 18. | Sh. Sanjay Kumar | Sh.Ved Prakash | | |

TEACHING STAFF

| S.N. | Name | Designation | Subject | Nature of Job | Qualification |
|------|---------------------|---------------------|------------------|---------------|-------------------------|
| 1 | Dr.Naresh Kumar Dua | Principal | Mathematics | Regular | M.Sc.PGDCA,M.Phil,Ph.D, |
| 2 | Dr.Ritu Lall | Associate Professor | History | Regular | MA.,M.Phil,Ph.D |
| 3 | Dr.Shalini Sharma | Associate Professor | English | Regular | M.Phil,Ph.D |
| 4 | Dr.Gurvinder Singh | Associate Professor | Mathematics | Regular | M.Phil,NET,Ph.D |
| 5 | Dr.Mamta Rani | Associate Professor | Pol. Science | Regular | M.Phil,NET,Ph.D, |
| 6 | Dr.Vikas Kumar | Associate Professor | Hindi | Regular | M.Phil,Ph.D,NET,JRF |
| 7 | Dr.Deepa Juneja | Assistant Professor | Economics | Regular | M.A.,Ph.D. |
| 8 | Dr.Poonam Adhlakha | Assistant Professor | Mathematics | Regular | M.Phil,NET,Ph.D. |
| 9 | Dr.Satish Narwal | Assistant Professor | Mathematics | Regular | M.Sc.,NET,JRF,Ph.D. |
| 10 | Dr. Manasa Rai | Assistant Professor | English | Regular | M.A.,NET,Ph.D |
| 11 | Dr.Umesh Kumar | Assistant Professor | Sanskrit | Regular | M.A.,NET,Ph.D. |
| 12 | Dr.Suman | Assistant Professor | Geography | Regular | M.A.,Ph.D |
| 13 | Dr.Harish Chander | Assistant Professor | Commerce | Regular | M.Com,NET,Ph.D |
| 14 | Dr.Payal Gulati | Assistant Professor | Commerce | Regular | M.Com,NET,JRF, Ph.D |
| 15 | Sh.Raj Kumar Vats | Librarian | ----- | Regular | M.Lib,NET |
| 16 | Dr.KrishanKumar | Assistant Professor | Phy.Education | Regular | MPed,M.Phil,NET, Ph.D. |
| 17 | Dr. Chetna | Assistant Professor | Psychology | Regular | Ph.D. |
| 18 | Mrs.Urmila Dalal | Associate Professor | Geography | Regular | M.A. |
| 19 | Dr.Reetu | Assistant Professor | Geography | Regular (SFS) | M.A,NET,JRF, Ph.D |
| 20 | Ms.Laxmi | Assistant Professor | Computer Science | Regular (SFS) | M.C.A.,UGCNET |
| 21 | Ms.Vandita Sharma | Assistant Professor | Computer Science | Contractual | M.C.A,M.Tech |
| 22 | Ms.Kanika Khanna | Assistant Professor | Computer Science | Contractual | M.Tech.,NET |
| 23 | Dr.Sivender | Assistant Professor | Hindi | Contractual | M.A.,NET,Ph.D |
| 24 | Mrs.Sangeeta | Assistant Professor | Geography | Contractual | M.Phil,NET. |
| 25 | Ms.Komal | Assistant Professor | Chemistry | Contractual | M.sc |
| 26 | Dr.Neeraj | Assistant Professor | Commerce | Contractual | M.Com,NET,Ph.D |
| 27 | Ms.Taruna | Assistant Professor | Commerce | Contractual | M.Com,NET |
| 28 | Dr.Promila | Assistant Professor | Psychology | Contractual | M.A.,NET,Ph.D |
| 29 | Ms.Tanya | Assistant Professor | Commerce | Contractual | M.Com,NET |
| 30 | Mrs.Shifali | Assistant Professor | Physics | Contractual | M.Tech.,NET |
| 31 | Ms.Swati | Assistant Professor | Geography | Contractual | M.A.,NET |
| 32 | Mrs.SumanAhuja | Assistant Professor | Computer Science | Contractual | M.Sc., NET |

NON-TEACHING STAFF

| S.N. | Name | Designation |
|------|------------------|------------------|
| 1 | Sh. M.S.Sharma | Superintendent |
| 2 | Sh.SanjayKumar | Dy.Supdt |
| 3 | Sh.Hemant | Clerk |
| 4 | Sh.Naresh Kumar | Clerk |
| 5 | Sh.Jagdeep Kumar | Library Restorer |
| 6 | Sh.GouravNigawan | Peon |
| 7 | Sh.Gotam | Lab. Attendant |
| 8 | Sh. Surender | Lab. Attendant |
| 9 | Sh.Ashok Kumar | Peon |
| 10 | Mrs. Savita | Peon |
| 11 | Sh.ShamLal | Chowkidar |
| 12 | Sh.Aman | Mali |
| 13 | Sh.SureshKumar | Mali |
| 14 | Sh. Kuldeep | Sweeper |
| 15 | Mrs. KusumLata | Sweeper |

ORGANIZATIONAL CHART

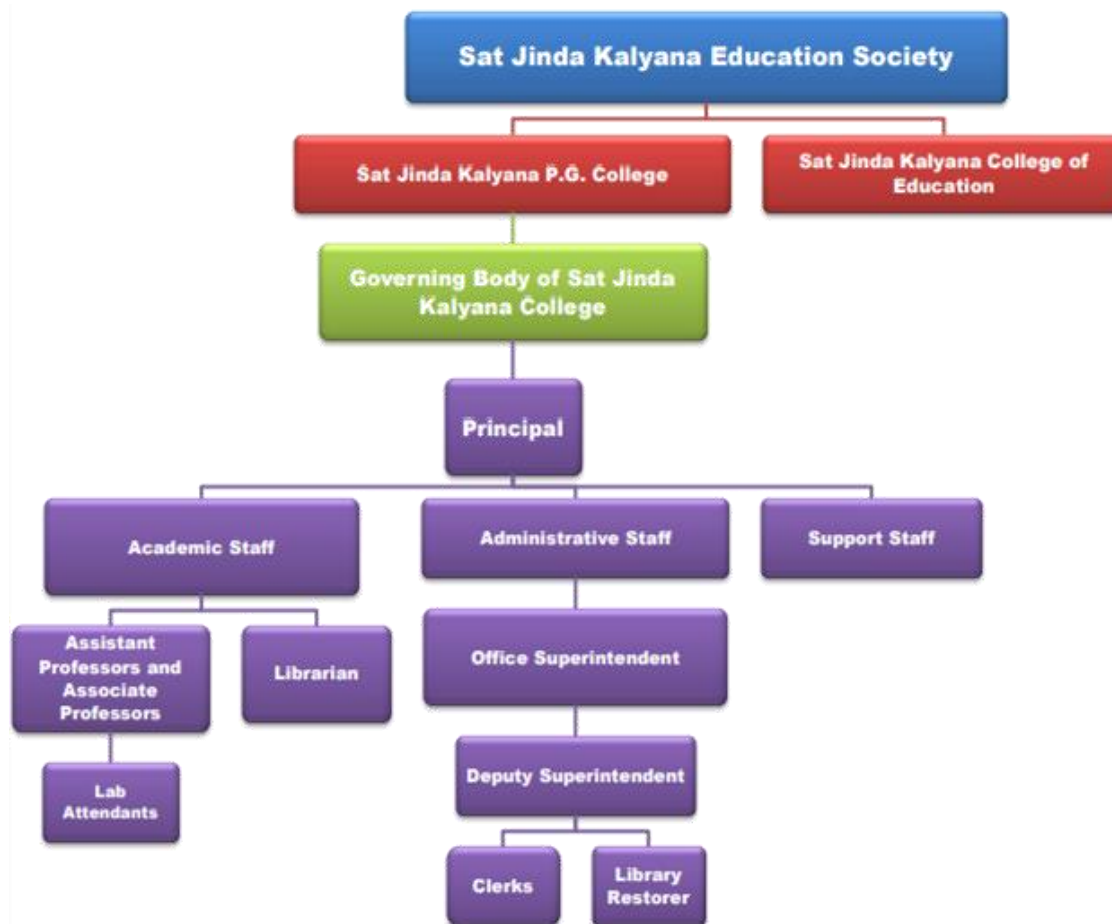

COMMITTEES AND CELLS

| | |
|---|--|
| College Council | RUSA/UGC Committee |
| Dr. N.K.Dua (Chairperson) | Dr.Gurvinder Singh(Convener) |
| Mrs.Urmil Dalal(Co-Ordinator) | Dr.Mamta Rani |
| Dr. Ritu Lall | Dr. Deepa Juneja |
| Dr. Shalini Sharma | Sh. M. S. Sharma |
| Dr. Gurvinder Singh | |
| | Purchase Committee |
| IQAC | Dr. Ritu Lall (Convener) |
| Dr. N. K. Dua (Chairperson) | Dr. Mamta Rani |
| Mrs. Urmil Dalal | Dr. Deepa Juneja |
| Dr. Ritu Lall (Co-Ordinator) | Dr. Chetna |
| Dr. Shalini Sharma | Sh. Sanjay Khitha |
| Dr. Gurvinder Singh | |
| | Building Committee & Beautification of Campus |
| Dr. Mamta Rani | Dr.Mamta Rani(Convener/Estate Officer) |
| Dr.VikasKumar | Dr. Satish Narwal |
| Dr. Poonam Adhlakha | Dr. Suman |
| Dr. Manasa Rai | Dr. Harish Chander |
| Dr.UmeshKumar | Dr. Krishan Kumar |
| Sh. Sanjay Khitha | Sh. Hemant, Clerk |
| | |
| Library Advisory & Book-Bank Committee | |
| Dr.Deepa Juneja (Convener) | SC/ST & Minority Cell |
| Dr.Harish Chander | Dr. Mamta Rani (Convener) |
| Sh.Raj Kumar Vats | Dr. Shalini Sharma |
| | Dr. Gurvinder Singh |
| Hospitality Committee | Dr.Vikas Kumar |
| Dr.RituLall(Convener) | |
| Dr. Poonam Adhlakha | College Dispensary/First Aid |
| Dr.Umesh Kumar | Dr. Deepa Juneja |
| Dr. Suman | Dr. Payal Gulati |
| Dr.Payal Gulati | |
| Dr. Chetna | College Magazine Committee |
| Mrs.Laxmi | Dr. Shalini Sharma (Chief Editor) |
| Dr. Reetu Sharma | Dr.Vikas Kumar, Editor-Hindi |
| | Dr.Deepa Juneja, Editor Planning Form |
| Advisory Committee | Dr.Poonam Adhlakha, Editor-Science |
| Dr. N.K.Dua (Chairperson) | Dr. Manasa Rai, Editor-English |
| Dr.Shalini Sharma | Dr. Umesh Kumar, Editor-Sanskrit |
| Dr. Suman | |
| Dr.Harish Chander | Youth Red Cross & Red Ribbon Club |
| | Dr. Satish Narwal (Counselor) |
| P.T.M. | |
| Dr.Umesh Kumar (Convener) | Time Table Committee (UG) |
| Dr. Suman | Dr. Poonam Adhlakha |
| Dr.Payal Gulati | Dr. Satish Nawal |
| Dr. Chetna | Mrs.Laxmi |
| | |
| University Works Incharge /ABCDID | Time Table Committee (PG) |
| Dr. Manasa Rai | Mrs. Urmil Dalal |
| Dr.Umesh Kumar | Dr. Reetu Sharma |
| Sh. Raj Kumar Vats | |
| Mrs.Laxmi | |
| | |

| | |
|---|--|
| Shamiana & Seating Arrangement | NCC Officer |
| Committee/Sound | Dr.Vikas Kumar(Boys Unit)ANO |
| Dr. Satish Narwal (Convener) | Dr. Deepa Juneja (Girls Incharge) |
| Sh.Harish Chander | Press/Media Committee |
| Sh.Raj Kumar Vats | Dr. Deepa Juneja |
| Dr.Krishan Kumar | Dr. Suman |
| Sh.Hemant,Clerk | Sh.Raj Kumar Vats |
| | Sh.Naresh Kumar,Clerk |
| Legal Literacy Cell | Cultural & Youth Festival |
| Dr. Vikas Kumar (Convener) | Dr. Shalini Sharma (Convener) |
| Dr. Harish Chander | Dr. Manasa Rai (Co-Convener) |
| Dr. Reetu Sharma | Dr. Umesh Kumar (Co-Convener) |
| | Dr. Manasa Rai (Elocution, |
| Alumni Cell | PoetryEnglish) |
| Dr.Deepa Juneja (Convener) | Dr. Mamta Rani }Debate Hindi |
| Dr. PoonamAdhlakha | Dr. Vikas Kumar } |
| Dr.Umesh Kumar | Dr. Satish Narwal } (Skit/Mime) |
| Dr.Harish Chander | Dr. Harish Chander } |
| Dr.Payal Gulati | |
| Sh. Sanjay Khitha | Dr. Vikas Kumar (PoetryHindi & Urdu) |
| | Dr. RituLall } |
| House Exam Cell | Dr.MamtaRani } |
| Dr.Vikas Kumar (Convener) | Dr. DeepaJuneja } Quiz |
| Dr. Satish Narwal | Dr.Payal Gulati } |
| | Dr.UmeshKumar (Shalokacharan/ Declamation-Skt.,PlaySkt) |
| NSS Advisory Committee | |
| Dr.N.K.Dua (Chairperson) | Dr.Gurvinder Singh (Punjabi Poetry) |
| Dr.Shalini Sharma | Dr. Manasa Rai }Mahendi,Rangoli |
| Dr. Satish Narwal | Dr. Suman } |
| Dr. Suman | Dr.Harish Chander }Best out of |
| | Dr.Payal Gulati }waste |
| NSSOfficers | Dr. Deepa Juneja |
| Dr. Umesh Kumar(Boys Unit-I) | Dr. Suman |
| Dr. ManasaRai (Girls Unit-II) | Dr.Reetu Sharma |
| | |
| Women Cell | A.S.P.I.O |
| Dr.Suman (Convener) | Dr.Vikas Kumar |
| Dr.Payal Gulati | Sh. M. S. Sharma |
| Dr. Chetna | |
| | Income Tax Calculation Committee |
| Bursar | Dr.Harish Chander |
| Dr. Gurvinder Singh | Dr.Payal Gulati |
| | |
| Earn While You Learn | Photography |
| Dr.Suman (Convener) | Dr.Poonam Adhlakha (Convener) |
| Dr. Payal Gulati | Dr. Chetna |
| Dr. Chetna | |
| | Code of Conduct Committee |
| Voter Awareness Cell | Dr.N.K.Dua (Chairperson) |
| Dr. Satish Narwal | Dr.Ritu Lall(Convener) |
| Dr. Suman | Dr. Shalini Sharma |
| Dr.Harish Chander | Dr.Gurvinder Singh |
| | NODAL Officer PRAN |
| | |
| Discipline Committee | Dr. Deepa Juneja |
| | |
| Dr.Shalini Sharma (Convener) | |

| | |
|--------------------------------------|--|
| | Fee Concession Committee |
| Mrs.Urmil Dalal | Dr.Mamta Rani |
| Dr.Gurvinder Singh | Dr. Poonam Adhlakha |
| Dr.Mamta Rani | |
| Dr.VikasKumar | Printing/Brochure Committee |
| Dr.Satish Narwal | Dr.MamtaRani |
| Dr. Suman | Dr.Vikas Kumar |
| Dr.Harish Chander | Dr.Umesh Kumar |
| Sh.Raj Kumar Vats | Dr. Suman |
| Dr.Krishan Kumar | |
| Dr. Chetna | Result Verification Committee |
| Mrs.Laxmi | Dr.Deepa Juneja(Convener) |
| Dr.Reetu Sharma | Dr. Poonam Adhlakha |
| | Dr.Harish Chander |
| Decoration Committee | |
| Dr.Mamta Rani(Convener) | Memento/Prizes Committee |
| Dr. Suman | Dr.Deepa Juneja (Convener) |
| Dr.Payal Gulati | Dr.Payal Gulati |
| Dr. Chetna | Dr. Chetna |
| | Mrs.Laxmi |
| Grievances Cell | |
| Dr.N.K.Dua (Chairperson) | Entrepreneurship Development Club (EDC) |
| Dr. Ritu Lall | Dr.PoonamAdhlakha(Convener) |
| Dr.Shalini Sharma | Dr.Payal Gulati |
| Dr.Gurvinder Singh | Dr. Chetna |
| Dr.Vikas Kumar | Dr.Reetu Sharma |
| Sh. M.S.Sharma | Mrs.Laxmi |
| | |
| University Outreach Programme | Advisory Committee |
| Dr.MamtaRani | Dr.N.K.Dua (Chairperson) |
| Dr.Harish Chander | Dr.Vikas Kumar (NCC Officer Boys) |
| | Dr.DeepaJuneja (NCC Officer Girls) |
| AISHE Cell | Dr.Satish Narwal (YRC Counsellor) |
| Dr.Gurvinder Singh (Convener) | Dr.ManasaRai (NSS Officer Girls) |
| Dr. Poonam Adhlakha | Dr.Umesh Kumar (NSS Officer Boys) |
| Dr.Harish Chander | |
| Dr.Payal Gulati | SC/BC and other Scholarship |
| Sh. Sanjay Khitha | Dr.Gurvinder Singh(Nodal Officer) |
| | Dr.Shalini Sharma |
| Incharges Smart Class Rooms | Dr.Mamta Rani |
| Dr.Gurvinder Singh | Dr.Vikas Kumar |
| Mrs.Laxmi | |
| | Sports Board |
| Bus Management Committee | Dr.N.K.Dua (Chairperson) |
| Dr. Satish Narwal | Dr.Krishan Kumar (Secretary) |
| Dr. Suman | Dr.Deepa Juneja |
| | Dr.Poonam Adhlakha |
| Stage Secretary | Dr.Satish Narwal |
| Dr.Shalini Sharma (Convener) | |
| Dr.Vikas Kumar | Website Management |
| Dr. Manasa Rai | Dr. Manasa Rai |
| Dr.Umesh Kumar | Mrs.Laxmi |
| | |
| Feedback Committee | Lesson Plan Review Committee |
| Dr.Gurvinder Singh (Convener) | Dr. Ritu Lall |
| Dr. Poonam Adhlakha | Dr.Shalini Sharma |

| | |
|---|---|
| Dr.Umesh Kumar | |
| Dr. Suman | Campus Cleanliness |
| Dr.Payal Gulati | Dr.Krishan Kumar |
| Dr. Chetna | Sh. M.S. Sharma |
| Mrs.Laxmi | |
| | |
| Academic& Administrative Audit Committee | Career Counselling & Guidance Cell |
| Dr.Ritu Lall(Convener) | Dr. Chetna |
| Dr.Shalini Sharma | |
| Dr.Gurvinder Singh | Canteen Committee |
| | Dr. Satish Narwal |
| Planning Board | Dr.Harish Chander |
| Dr.N.K.Dua (Chairperson) | |
| Dr.Ritu Lall(Convener) | RoadSafetyClub |
| Dr.Shalini Sharma | Dr.Deepa Juneja (Incharge) |
| Dr.Gurvinder Singh | Dr. Poonam Adhlakha |
| | Dr. Satish Narwal |
| Employment/Placement/InformationCell | Dr. Payal Gulati |
| Dr.PoonamAdhlakha (Convener) | |
| Dr. Manasa Rai | Equal Opportunity Cell& Committee |
| Dr.Harish Chander | For differently able students |
| Dr. Chetna | Dr. Manasa Rai (Convener) |
| | Dr. Chetna |
| Add-on-Courses | |
| Dr. Poonam Adhlakha | Anti Sexual Harassment Committee |
| Dr. Manasa Rai | Dr.Shalini Sharma (Convener) |
| Dr. Payal Gulati | Dr.Gurvinder Singh |
| Mrs. Laxmi | Dr.Mamta Rani |
| | Dr.Umesh Kumar |
| Apex Committee forAnti Ragging | Dr. Suman |
| Dr. N.K.Dua,Principal | |
| Dr. Ritu Lall, Member Secretary | Online Admission |
| Dr. Shalini Sharma,Member | Dr. Gurvinder Singh (Nodal Officer) |
| Dr. Gurvinder Singh, Member | Dr. Manasa Rai(Co.Nodal Officer) |
| Sh. Sanjay Khitha, Member | Sh. Sanjay Khitha,Dy. Supdt. |
| | Sh. Naresh Kumar,Clerk |

PROGRAM OFFERED (SESSION 20204-2025)

| S.N. | Program Name | Duration | No of Seats | Approved by |
|------|--|----------|-------------|-------------|
| 1 | Bachelor of Arts(Multi disciplinary) | 4year | 160 | DGHE |
| 2 | Bachelor of Commerce (Interdisciplinary) | 4 years | 80 | DGHE |
| 3 | Bachelor of Science (Physical Sciences) (Multidisciplinary) | 4 year | 80 | DGHE |
| 4 | Bachelor of Computer Application (Multidisciplinary) | 4 year | 60 | DGHE,AICTE |
| 5 | APGDCA | 1 year | 60 | DGHE |
| 6 | Master of Arts (Geography) | 2 year | 45 | DGHE |
| 7 | Master of Commerce | 2 year | 60 | DGHE |

FEE STRUCTURE FOR UG

| Sr. No. | Name of The Head | B.A.I | B.A.II | B.A.III | B.Com.I | B.Com.II | B.Com.III |
|-------------------------|---|----------------|----------------|----------------|----------------|----------------|----------------|
| Salary A/C | | | | | | | |
| 1 | Tuition Fee(Annual) | 360.00 | 360.00 | 360.00 | 360.00 | 360.00 | 360.00 |
| | Total | 360.00 | 360.00 | 360.00 | 360.00 | 360.00 | 360.00 |
| C. Fund | | | | | | | |
| 1 | Admission Fee(Annual) | 500.00 | 0.00 | 0.00 | 500.00 | 0.00 | 0.00 |
| | Total | 500.00 | 0.00 | 0.00 | 500.00 | 0.00 | 0.00 |
| Amalgamated Fund | | | | | | | |
| 1 | Amalgamated Fund(Annual) | 400.00 | 400.00 | 400.00 | 400.00 | 400.00 | 400.00 |
| 2 | College Function/Culture Activity Fee (Annual) | 200.00 | 200.00 | 200.00 | 200.00 | 200.00 | 200.00 |
| 3 | Convocation Fee | 0.00 | 0.00 | 500.00 | 0.00 | 0.00 | 500.00 |
| 4 | Dr. R.K. Fund (Annual) | 70.00 | 70.00 | 70.00 | 70.00 | 70.00 | 70.00 |
| 5 | Holiday Home Fee (Annual) | 20.00 | 20.00 | 20.00 | 20.00 | 20.00 | 20.00 |
| 6 | House Exam Fund(Annual) | 100.00 | 100.00 | 100.00 | 100.00 | 100.00 | 100.00 |
| 7 | Identity Card Fee (Annual) | 50.00 | 50.00 | 50.00 | 50.00 | 50.00 | 50.00 |
| 8 | Library Security | 500.00 | 0.00 | 0.00 | 500.00 | 0.00 | 0.00 |
| 9 | M.D.U. Sports Fund(Annual) | 300.00 | 300.00 | 300.00 | 300.00 | 300.00 | 300.00 |
| 10 | Magazine Fee(Annual) | 180.00 | 180.00 | 180.00 | 180.00 | 180.00 | 180.00 |
| 11 | NSS Fee(Annual) | 40.00 | 40.00 | 40.00 | 40.00 | 40.00 | 40.00 |
| 12 | Student Union/ Association Fund (Annual) | 50.00 | 50.00 | 50.00 | 50.00 | 50.00 | 50.00 |
| 13 | Univ. Curriculum Charges (Annual) | 100.00 | 100.00 | 100.00 | 100.00 | 100.00 | 100.00 |
| 14 | University Exam Fee (Annual) | 1320.00 | 1320.00 | 1320.00 | 1320.00 | 1320.00 | 1320.00 |
| 15 | University Registration Fee | 550.00 | 0.00 | 0.00 | 550.00 | 0.00 | 0.00 |
| 16 | University Continuation Fee | 0.00 | 220.00 | 220.00 | 0.00 | 220.00 | 220.00 |
| 17 | Water Arrangement Fund(Annual) | 240.00 | 240.00 | 240.00 | 240.00 | 240.00 | 240.00 |
| 18 | Youth Welfare Fund(Annual) | 60.00 | 60.00 | 60.00 | 60.00 | 60.00 | 60.00 |
| | Total | 4180.00 | 3350.00 | 3850.00 | 4180.00 | 3350.00 | 3850.00 |
| Boys Fund | | | | | | | |
| 1 | Audio Visual Fee(Annual) | 300.00 | 300.00 | 300.00 | 300.00 | 300.00 | 300.00 |
| 2 | Building Fund(Annual) | 500.00 | 500.00 | 500.00 | 500.00 | 500.00 | 500.00 |
| 3 | Career Counseling Guidance Fee (Annual) | 120.00 | 120.00 | 120.00 | 120.00 | 120.00 | 120.00 |
| 4 | Commerce Fund(Annual) | 0.00 | 0.00 | 0.00 | 240.00 | 240.00 | 240.00 |
| 5 | Correspondence Fee(Annual) | 30.00 | 30.00 | 30.00 | 30.00 | 30.00 | 30.00 |
| 6 | Dilapidation Fee/Fund(Annual) | 8.00 | 8.00 | 8.00 | 8.00 | 8.00 | 8.00 |
| 7 | Electricity Fund(Annual) | 840.00 | 840.00 | 840.00 | 840.00 | 840.00 | 840.00 |
| 8 | Generator Charges(Annual) | 960.00 | 960.00 | 960.00 | 960.00 | 960.00 | 960.00 |
| 9 | Health Fund/ Medical Fee(Annual) | 120.00 | 120.00 | 120.00 | 120.00 | 120.00 | 120.00 |
| 10 | Internet Fee(Annual) | 240.00 | 240.00 | 240.00 | 240.00 | 240.00 | 240.00 |
| 11 | Poor Boys Fund(Annual) | 120.00 | 120.00 | 120.00 | 120.00 | 120.00 | 120.00 |
| 12 | Red Cross Fund(Annual) | 80.00 | 80.00 | 80.00 | 80.00 | 80.00 | 80.00 |
| 13 | SEC/VAC/VDC/AEC fee(Annual) | 900.00 | 0.00 | 0.00 | 900.00 | 0.00 | 0.00 |
| 14 | Student Aid Fund(Annual) | 120.00 | 120.00 | 120.00 | 120.00 | 120.00 | 120.00 |
| 15 | University /College Development Charges (Annual) | 190.00 | 190.00 | 190.00 | 190.00 | 190.00 | 190.00 |
| 16 | Women Cell Fee(Annual) | 120.00 | 120.00 | 120.00 | 120.00 | 120.00 | 120.00 |
| | Total | 4648.00 | 3748.00 | 3748.00 | 4888.00 | 3988.00 | 3988.00 |
| G. Total | | 9688.00 | 7458.00 | 7958.00 | 9928.00 | 7698.00 | 8198.00 |

FEE STRUCTURE FOR UG SCIENCE

| Sr. No. | Name of The Head | B.Sc.I | B.Sc.II | B.Sc.III | B.C.A.I | B.C.A.II | B.C.A.III |
|-------------------------|---|-----------------|-----------------|-----------------|-----------------|-----------------|-----------------|
| C. Fund | | | | | | | |
| 1 | Tuition Fee(Annual) | 480.00 | 480.00 | 480.00 | 480.00 | 480.00 | 480.00 |
| 2 | Admission Fee(Annual) | 500.00 | 0.00 | 0.00 | 500.00 | 0.00 | 0.00 |
| 3 | University/ College Development Charges (Annual) | 10000.00 | 10000.00 | 10000.00 | 10000.00 | 10000.00 | 10000.00 |
| | Total | 10980.00 | 10480.00 | 10480.00 | 10980.00 | 10480.00 | 10480.00 |
| Amalgamated Fund | | | | | | | |
| 1 | Amalgamated Fund(Annual) | 400.00 | 400.00 | 400.00 | 400.00 | 400.00 | 400.00 |
| 2 | College Function /Culture Activity Fee (Annual) | 200.00 | 200.00 | 200.00 | 200.00 | 200.00 | 200.00 |
| 3 | Convocation Fee | 0.00 | 0.00 | 500.00 | 0.00 | 0.00 | 500.00 |
| 4 | Dr.R.K. Fund (Annual) | 70.00 | 70.00 | 70.00 | 70.00 | 70.00 | 70.00 |
| 5 | Holiday Home Fee(Annual) | 20.00 | 20.00 | 20.00 | 20.00 | 20.00 | 20.00 |
| 6 | M.D.U. Sports Fund(Annual) | 300.00 | 300.00 | 300.00 | 300.00 | 300.00 | 300.00 |
| 7 | Magazine Fee(Annual) | 180.00 | 180.00 | 180.00 | 180.00 | 180.00 | 180.00 |
| 8 | NSS Fee(Annual) | 40.00 | 40.00 | 40.00 | 40.00 | 40.00 | 40.00 |
| 9 | Univ. Curriculum Charges(Annual) | 100.00 | 100.00 | 100.00 | 100.00 | 100.00 | 100.00 |
| 10 | University Exam Fee(Annual) | 1320.00 | 1320.00 | 1320.00 | 1540.00 | 1540.00 | 1540.00 |
| 11 | University Registration Fee | 550.00 | 0.00 | 0.00 | 1650.00 | 0.00 | 0.00 |
| 12 | University Continuation Fee | 0.00 | 220.00 | 220.00 | 0.00 | 770.00 | 770.00 |
| 13 | Water Arrangement Fund(Annual) | 240.00 | 240.00 | 240.00 | 240.00 | 240.00 | 240.00 |
| 14 | Youth Welfare Fund(Annual) | 60.00 | 60.00 | 60.00 | 150.00 | 150.00 | 150.00 |
| | Total | 3480.00 | 3150.00 | 3650.00 | 4890.00 | 4010.00 | 4510.00 |
| Boys Fund | | | | | | | |
| 1 | Audio Visual Fee(Annual) | 300.00 | 300.00 | 300.00 | 300.00 | 300.00 | 300.00 |
| 2 | Building Fund(Annual) | 500.00 | 500.00 | 500.00 | 500.00 | 500.00 | 500.00 |
| 3 | Career Counseling Guidance Fee (Annual) | 120.00 | 120.00 | 120.00 | 120.00 | 120.00 | 120.00 |
| 4 | Correspondence Fee(Annual) | 30.00 | 30.00 | 30.00 | 30.00 | 30.00 | 30.00 |
| 5 | Dilapidation Fee/Fund(Annual) | 8.00 | 8.00 | 8.00 | 8.00 | 8.00 | 8.00 |
| 6 | Electricity Fund(Annual) | 840.00 | 840.00 | 840.00 | 840.00 | 840.00 | 840.00 |
| 7 | Generator Charges(Annual) | 960.00 | 960.00 | 960.00 | 960.00 | 960.00 | 960.00 |
| 8 | Health Fund/Medical Fee(Annual) | 120.00 | 120.00 | 120.00 | 120.00 | 120.00 | 120.00 |
| 9 | House Exam Fund(Annual) | 100.00 | 100.00 | 100.00 | 100.00 | 100.00 | 100.00 |
| 10 | Identity Card Fee(Annual) | 50.00 | 50.00 | 50.00 | 50.00 | 50.00 | 50.00 |
| 11 | Internet Fee (Annual) | 240.00 | 240.00 | 240.00 | 240.00 | 240.00 | 240.00 |
| 12 | Library Security | 500.00 | 0.00 | 0.00 | 500.00 | 0.00 | 0.00 |
| 13 | Lab Charges | 0.00 | 0.00 | 0.00 | 600.00 | 600.00 | 600.00 |
| 14 | Poor Boys Fund(Annual) | 120.00 | 120.00 | 120.00 | 120.00 | 120.00 | 120.00 |
| 15 | Red Cross Fund(Annual) | 80.00 | 80.00 | 80.00 | 80.00 | 80.00 | 80.00 |
| 16 | SEC/VAC/VDC/AEC fee (Annual) | 900.00 | 0.00 | 0.00 | 900.00 | 0.00 | 0.00 |
| 17 | Student Aid Fund(Annual) | 120.00 | 120.00 | 120.00 | 120.00 | 120.00 | 120.00 |
| 18 | Student Union/Association Fund (Annual) | 50.00 | 50.00 | 50.00 | 50.00 | 50.00 | 50.00 |
| 19 | Women Cell Fee(Annual) | 120.00 | 120.00 | 120.00 | 120.00 | 120.00 | 120.00 |
| | Total | 5158.00 | 3758.00 | 3758.00 | 5758.00 | 4358.00 | 4358.00 |
| G. Total | | 19618.00 | 17388.00 | 17888.00 | 21628.00 | 18848.00 | 19348.00 |

FEE STRUCTURE FOR PG

| S.N | Name of The Head | MA.I | M.A.II | M.Com.I | M.Com.II | APGDCA |
|-------------------------|---|-----------------|-----------------|-----------------|-----------------|-----------------|
| C. Fund | | | | | | |
| 1 | Tuition Fee(Annual) | 480.00 | 480.00 | 480.00 | 480.00 | 480.00 |
| 2 | Admission Fee(Annual) | 500.00 | 0.00 | 500.00 | 0.00 | 500.00 |
| 3 | University/ College Development Charges (Annual) | 13000.00 | 13000.00 | 13000.00 | 13000.00 | 10000.00 |
| | Total | 13980.00 | 13480.00 | 13980.00 | 13480.00 | 10980.00 |
| Amalgamated Fund | | | | | | |
| 1 | Amalgamated Fund(Annual) | 400.00 | 400.00 | 400.00 | 400.00 | 400.00 |
| 2 | College Function/Culture Activity Fee (Annual) | 200.00 | 200.00 | 200.00 | 200.00 | 200.00 |
| 3 | Dr .R.K. Fund(Annual) | 70.00 | 70.00 | 70.00 | 70.00 | 70.00 |
| 4 | Holiday Home Fee(Annual) | 20.00 | 20.00 | 20.00 | 20.00 | 20.00 |
| 5 | M.D.U. Sports Fund(Annual) | 300.00 | 300.00 | 300.00 | 300.00 | 300.00 |
| 6 | Magazine Fee(Annual) | 180.00 | 180.00 | 180.00 | 180.00 | 180.00 |
| 7 | NSS Fee(Annual) | 40.00 | 40.00 | 40.00 | 40.00 | 40.00 |
| 8 | University .Curriculum Charges(Annual) | 100.00 | 100.00 | 100.00 | 100.00 | 100.00 |
| 9 | University Exam Fee(Annual) | 1320.00 | 1320.00 | 1320.00 | 1320.00 | 1540.00 |
| 10 | University Registration Fee | 550.00 | 0.00 | 550.00 | 0.00 | 550.00 |
| 11 | University Continuation Fee | 0.00 | 220.00 | 0.00 | 220.00 | 0.00 |
| 12 | Water Arrangement Fund(Annual) | 240.00 | 240.00 | 240.00 | 240.00 | 240.00 |
| 13 | Convocation Fee | 0.00 | 500.00 | 0.00 | 500.00 | 500.00 |
| 14 | Youth Welfare Fund(Annual) | 60.00 | 60.00 | 60.00 | 60.00 | 60.00 |
| | Total | 3480.00 | 3650.00 | 3480.00 | 3650.00 | 4200.00 |
| Boys Fund | | | | | | |
| 1 | Audio Visual Fee(Annual) | 300.00 | 300.00 | 300.00 | 300.00 | 300.00 |
| 2 | Building Fund(Annual) | 500.00 | 500.00 | 500.00 | 500.00 | 500.00 |
| 3 | Career Counseling Guidance Fee (Annual) | 120.00 | 120.00 | 120.00 | 120.00 | 120.00 |
| 4 | Correspondence Fee(Annual) | 30.00 | 30.00 | 30.00 | 30.00 | 30.00 |
| 5 | Dilapidation Fee/Fund(Annual) | 8.00 | 8.00 | 8.00 | 8.00 | 8.00 |
| 6 | Electricity Fund(Annual) | 840.00 | 840.00 | 840.00 | 840.00 | 840.00 |
| 7 | Generator Charges(Annual) | 960.00 | 960.00 | 960.00 | 960.00 | 960.00 |
| 8 | Health Fund /Medical Fee(Annual) | 120.00 | 120.00 | 120.00 | 120.00 | 120.00 |
| 9 | House Exam Fund(Annual) | 100.00 | 100.00 | 100.00 | 100.00 | 100.00 |
| 10 | Identity Card Fee(Annual) | 50.00 | 50.00 | 50.00 | 50.00 | 50.00 |
| 11 | Internet Fee(Annual) | 240.00 | 240.00 | 240.00 | 240.00 | 240.00 |
| 12 | Library Security | 500.00 | 0.00 | 500.00 | 0.00 | 500.00 |
| 13 | Lab Charges | 600.00 | 600.00 | 0.00 | 0.00 | 600.00 |
| 14 | Poor Boys Fund(Annual) | 120.00 | 120.00 | 120.00 | 120.00 | 120.00 |
| 15 | Red Cross Fund(Annual) | 80.00 | 80.00 | 80.00 | 80.00 | 80.00 |
| 16 | Student Aid Fund(Annual) | 120.00 | 120.00 | 120.00 | 120.00 | 120.00 |
| 17 | Student Union/Association Fund (Annual) | 50.00 | 50.00 | 50.00 | 50.00 | 50.00 |
| 18 | Women Cell Fee(Annual) | 120.00 | 120.00 | 120.00 | 120.00 | 120.00 |
| | Total | 4858.00 | 4358.00 | 4258.00 | 3758.00 | 4858.00 |
| G. Total | | 22318.00 | 21488.00 | 21718.00 | 20888.00 | 20038.00 |